

- DEMOLITION SHEET NOTES:**
1. REMOVE ALL CEILING TILE AND GRID THROUGHOUT THE ENTIRE BUILDING.
  2. REMOVE ALL LIGHT FIXTURES THROUGHOUT ENTIRE BUILDING.
  3. REMOVE ALL A/C UNITS, CONDENSING UNITS AND DUCT FOR ENTIRE BUILDING.
  4. REMOVE DOOR AND FRAME COMPLETE.
  5. REMOVE FOLDING PARTITION COMPLETE.
  6. REMOVE CANOPY COMPLETE.
  7. REMOVE CONCRETE SLABS AT ENTRANCES, FROM BUILDING TO SIDEWALK.
  8. REMOVE FLOOR TILE COMPLETE.
  9. REMOVE FLOOR TILE COMPLETE BACK TO NEW PARTITION
  10. REMOVE ALL TOILET PARTITIONS AND PLUMBING FIXTURES COMPLETE.
  11. REMOVE PARTITION COMPLETE.
  12. REMOVE PARTIAL WALL FOR NEW WINDOW.
  13. REMOVE ALL CABINETS COMPLETE.
  14. REMOVE BOTH SINKS COMPLETE.

DRAWINGS PROVIDED BY:  
**DONALD G. DAUGHERITY, A.I.A.**  
 3509 Church Camp Rd.  
 Iowa Park, Texas 76367  
 940-781-1187

PROJECT DESCRIPTION:  
**St. Jude Thaddius Catholic  
 Church Parish Hall Renovation**

NO.	DESCRIPTION	BY	DATE

SHEET TITLE:  
**DEMO PLAN**

SCALE:  
 DATE:  
 7/1/2016

SHEET:  
**A-1**

NEW EXTERIOR A/C UNIT  
IN NEW ENCLOSURE.  
CONNECT TO EXIST DUCT WORK.

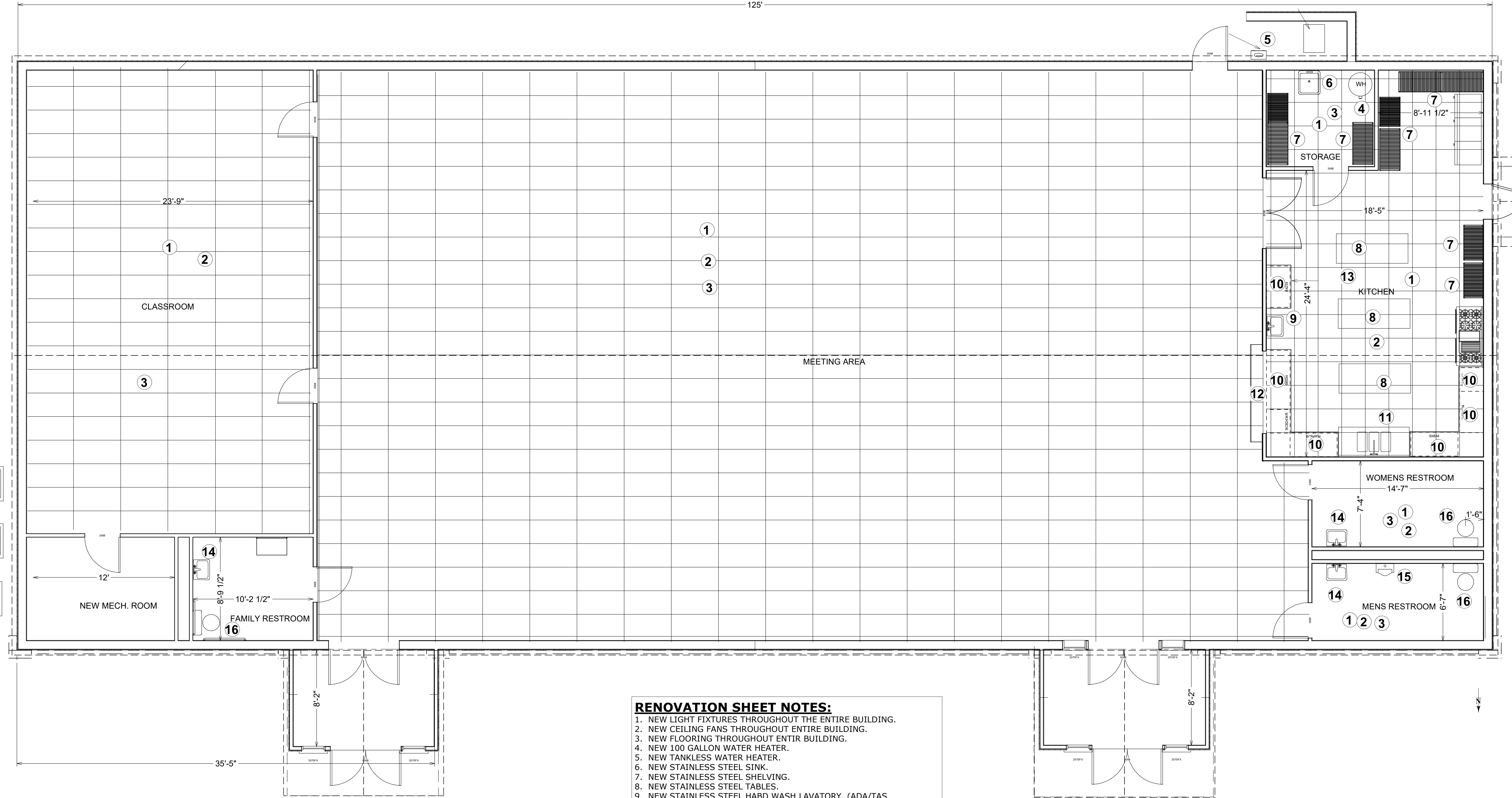

- RENOVATION SHEET NOTES:**
1. NEW LIGHT FIXTURES THROUGHOUT THE ENTIRE BUILDING.
  2. NEW CEILING FANS THROUGHOUT ENTIRE BUILDING.
  3. NEW FLOORING THROUGHOUT ENTIRE BUILDING.
  4. NEW 100 GALLON WATER HEATER.
  5. NEW TANKLESS WATER HEATER.
  6. NEW STAINLESS STEEL SINK.
  7. NEW STAINLESS STEEL SHELVING.
  8. NEW STAINLESS STEEL TABLES.
  9. NEW STAINLESS STEEL HABD WASH LAVATORY. (ADA/TAS COMPLIANT)
  10. NEW 34" HIGH CABINETS AND TOPS.
  11. NEW 3 COMPARTMENT SINK.
  12. NEW ADA SERVING LINE AND OPENING.
  13. NEW TILE FLOOR IN KITCHEN.
  14. NEW WALL HUNG LAVATORY. (ADA/TAS COMPLIANT)
  15. NEW URINAL. (ADA/TAS COMPLIANT)
  16. NEW TOILET. (ADA/TAS COMPLIANT)
  17. CHANGING TABLE.

**GENERAL NOTES**  
1. ALL CONSTRUCTION SHOULD MEET THE REQUIREMENTS OF T.A.S. AND A.D.A.

DRAWINGS PROVIDED BY:  
**DONALD G. DAUGHERITY, A.I.A.**  
3509 Church Camp Rd.  
Iowa Park, Texas 76367  
940-781-1187

PROJECT DESCRIPTION:  
**St. Jude Thaddius Catholic  
Church Parish Hall Renovation**

NO.	DESCRIPTION	BY	DATE

SHEET TITLE:  
**RENOVATED  
FLOOR PLAN**

SCALE:  
DATE:  
7/1/2016

SHEET:  
**A-2**

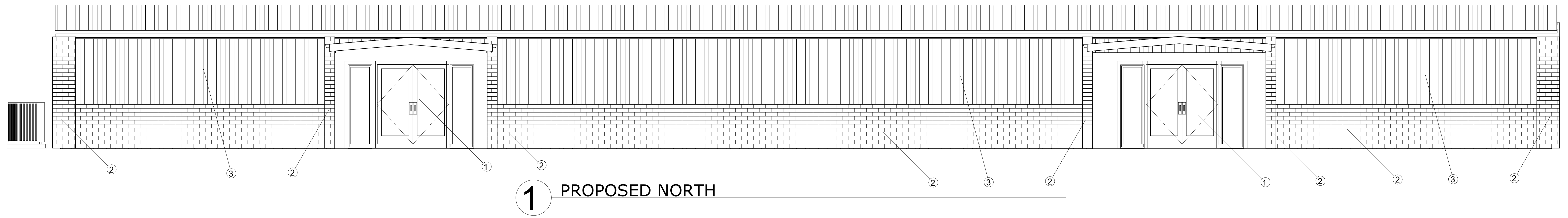

**1** PROPOSED NORTH

**ELEVATION SHEET NOTES:**  
 1. NEW ENTRY ALCOVE W/EFIS EXTERIOR AND METAL SHED ROOF  
 2. EXISTING BRICK COLUMNS AND WAINSCOTE TO REMAIN.  
 3. METAL SIDING TO REMAIN.

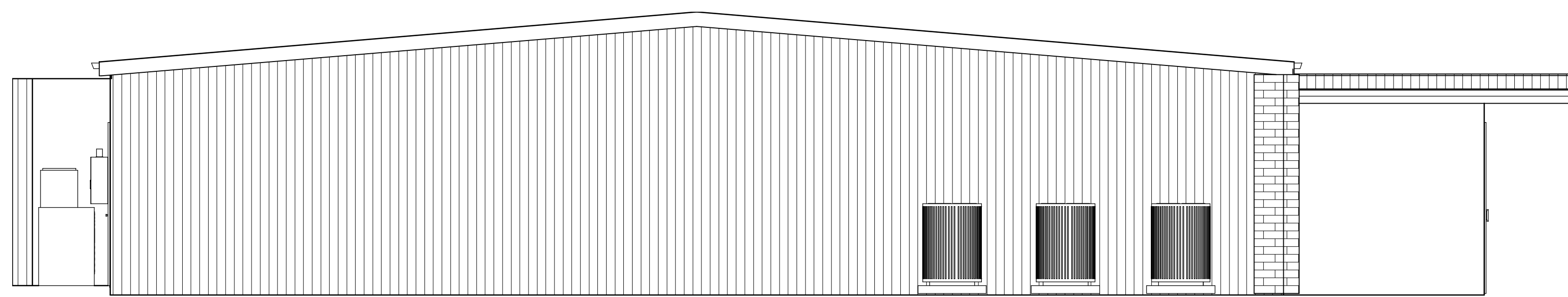

**2** PROPOSED EAST

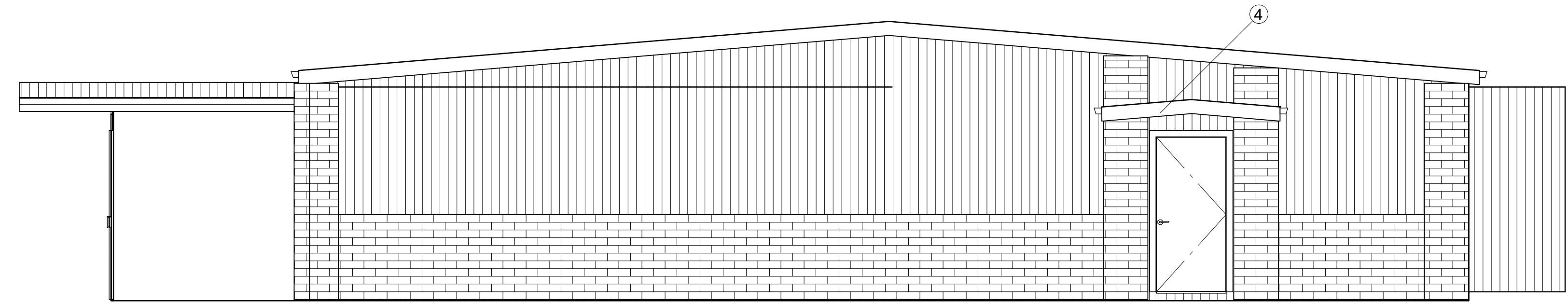

**3** PROPOSED WEST

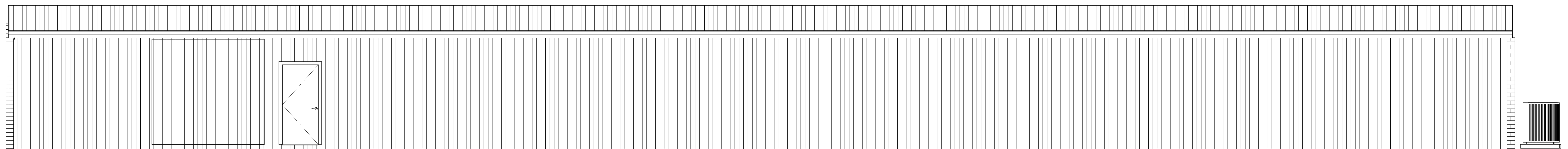

DRAWINGS PROVIDED BY:  
**DONALD G. DAUGHERITY, A.I.A.**  
 3509 Church Camp Rd.  
 Iowa Park, Texas 76367  
 940-781-1187

PROJECT DESCRIPTION:  
**St. Jude Thaddeus Catholic  
 Church Parish Hall Renovation**

NO.	DESCRIPTION	BY	DATE

SHEET TITLE:  
**EXTERIOR ELEVATIONS**

SCALE:  
 DATE:  
 7/1/2016

SHEET:  
**A-3**

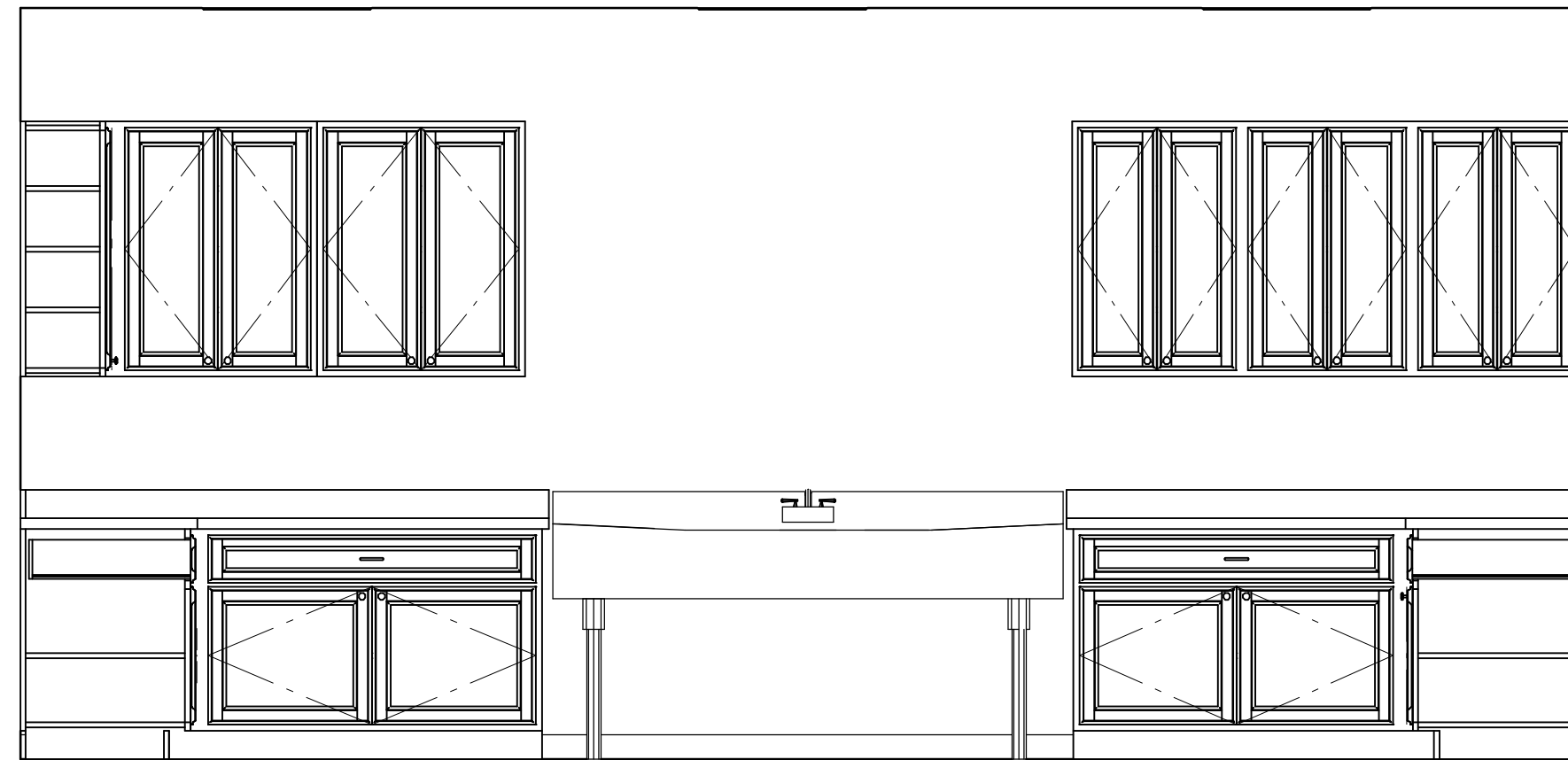

5 KITCHEN NORTH

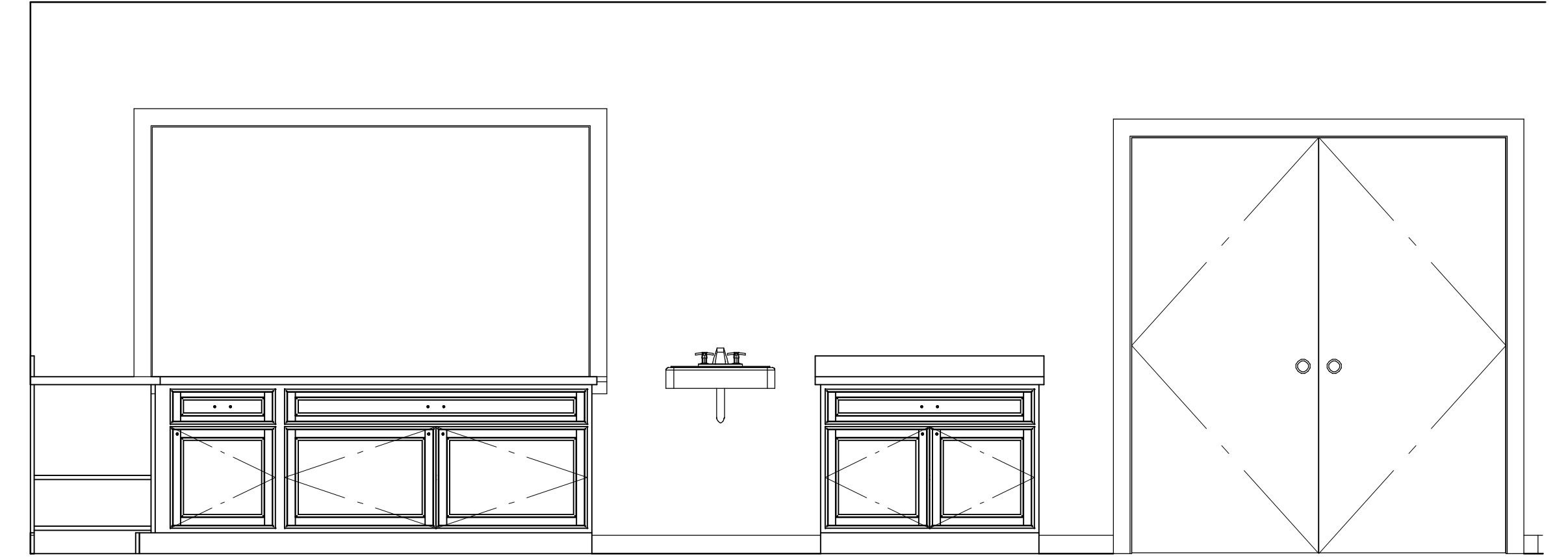

4 KITCHEN EAST

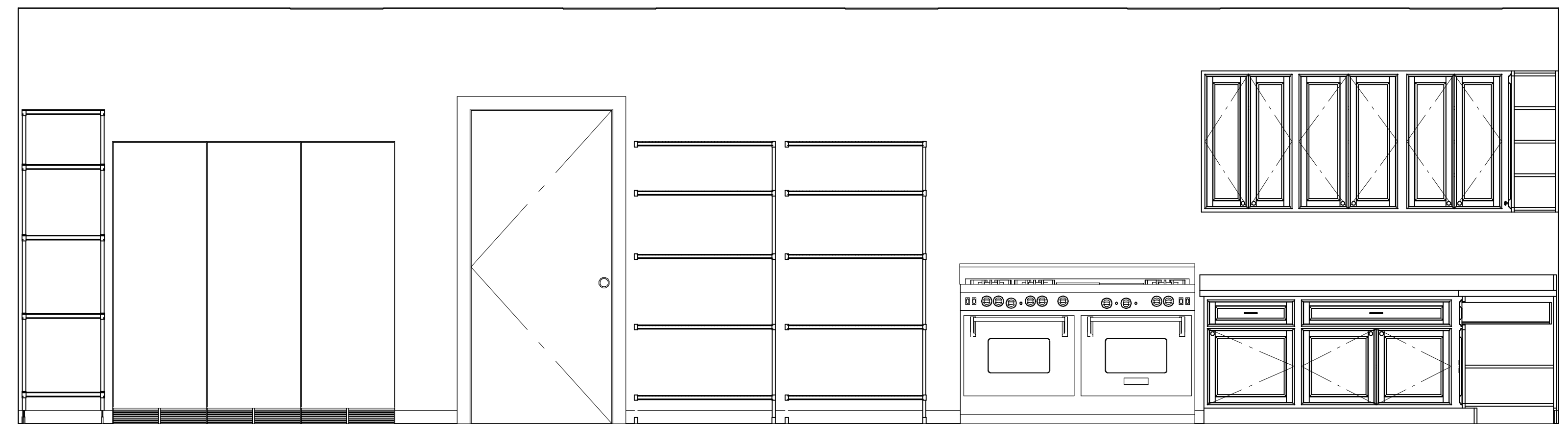

3 KITCHEN WEST

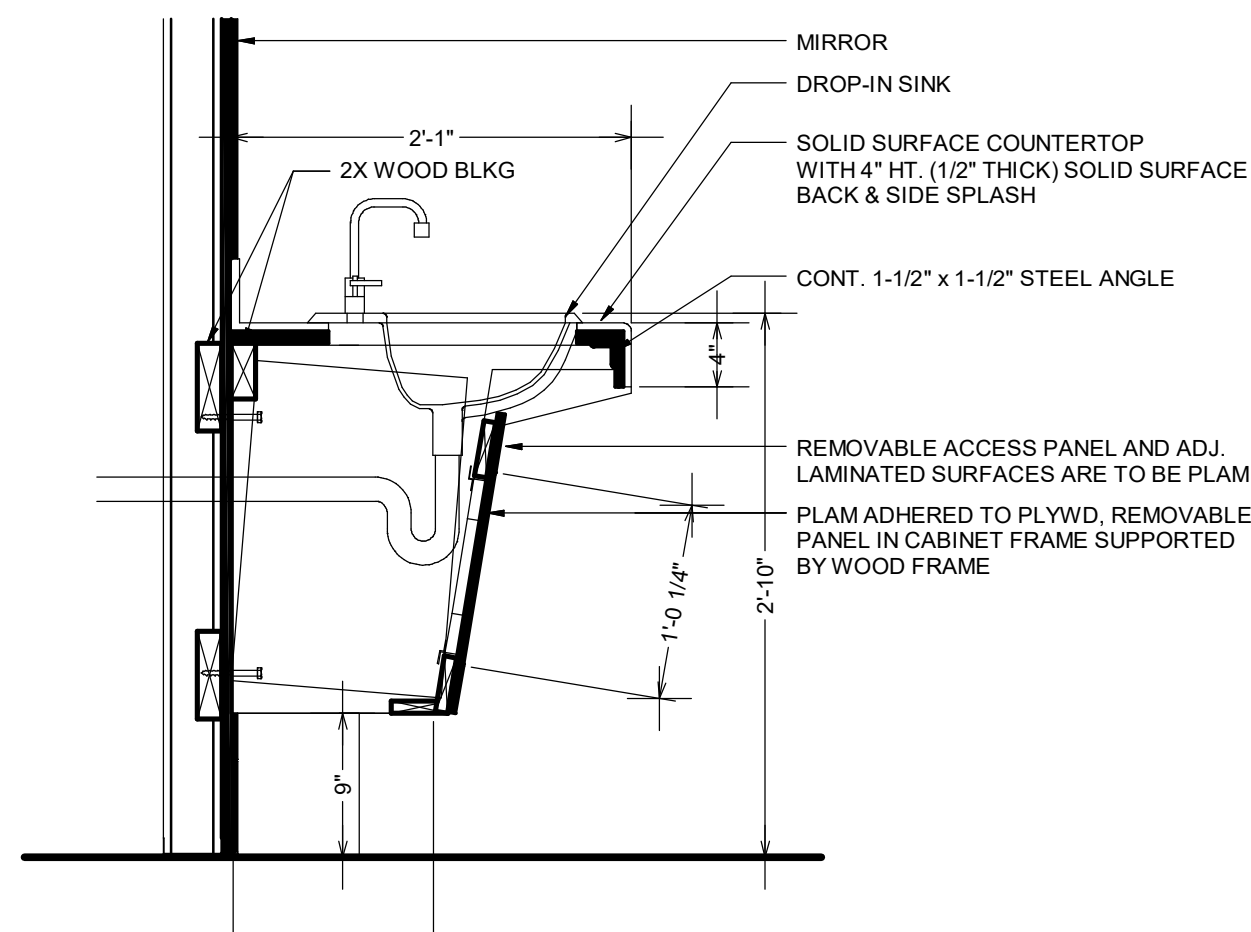

6 INTERIOR WALL SECTION

7 PARTITION WALL SECTION

8 CROSS SECTION

9 PARTITION WALL SECTION



2 WOMENS ROOM

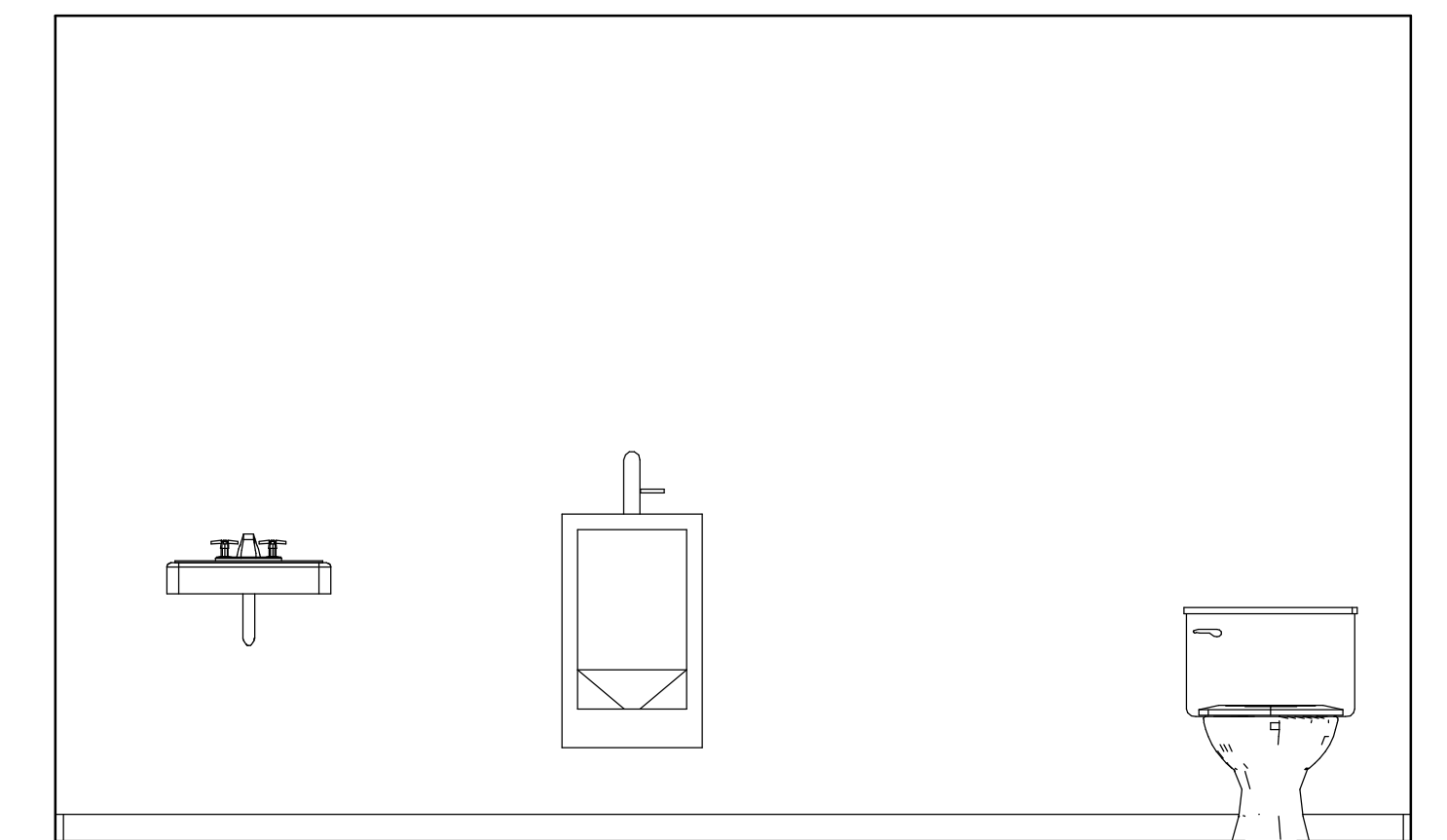

1 MENS RESTROOM

**GENERAL NOTES**  
 1. ALL CONSTRUCTION SHOULD MEET THE REQUIREMENTS OF T.A.S. AND A.D.A.  
 2. CONTRACTOR TO FIELD VERIFY ALL DIMENSION.

DRAWINGS PROVIDED BY:  
**DONALD G. DAUGHERITY, A.I.A.**  
 3509 Church Camp Rd.  
 Iowa Park, Texas 76367  
 940-781-1187

PROJECT DESCRIPTION:  
**St. Jude Thaddius Catholic Church Parish Hall Renovation**

NO.	DESCRIPTION	BY	DATE

SHEET TITLE:  
**ELEVATIONS & WALL SECTIONS**

SCALE:  
 DATE:  
 7/1/2016

SHEET:  
**A-4**

ROOM FINISH SCHEDULE						
ROOM NAME	INT. AREA ( SQ FT )	CEILING HEIGHT	WALL COVERINGS	FLOOR COVERING	CEILING COVERING	BASE MOLDING
CLASSROOM	953	106"		MEDIUM - FP PLANK	COLOR - BONE	DEFAULT
ENTRANCE	97	92"		MEDIUM - FP PLANK	COLOR - BONE	DEFAULT
FAMILY RESTROOM	89	106"		MEDIUM - FP PLANK	COLOR - BONE	DEFAULT
FRONT ENTRANCE	110	92"		MEDIUM - FP PLANK	COLOR - BONE	DEFAULT
KITCHEN	521	106"		SLATE TILE	COLOR - BONE	DEFAULT
MECH ROOM	110	106"		MEDIUM - FP PLANK	COLOR - BONE	DEFAULT
MEETING AREA	3932	106"		MEDIUM - FP PLANK	COLOR - BONE	DEFAULT
MENS RESTROOM	94	106"		SLATE TILE	COLOR - BONE	DEFAULT
STORAGE	74	106"		MEDIUM - FP PLANK	COLOR - BONE	DEFAULT
UNSPECIFIED	10	106"		MEDIUM - FP PLANK	COLOR - BONE	DEFAULT
UNSPECIFIED	8	106"		MEDIUM - FP PLANK	COLOR - BONE	DEFAULT
WOMENS RESTROOM	105	106"		SLATE TILE	COLOR - BONE	DEFAULT
TOTALS:	6103					

GENERAL NOTES

1. ALL CONSTRUCTION SHOULD MEET THE

DRAWINGS PROVIDED BY:  
**DONALD G. DAUGHERITY, A.I.A.**  
 3509 Church Camp Rd.  
 Iowa Park, Texas 76367  
 940-781-1187

PROJECT DESCRIPTION:  
**St. Jude Thaddius Catholic  
 Church Parish Hall Renovation**

NO.	DESCRIPTION	BY	DATE
1	CHANGED LIGHTS		1/26/16

SHEET TITLE:  
**ROOM FINISH SCHEDULE**

SCALE:  
 DATE:  
 7/1/2016

SHEET:  
**A-5**

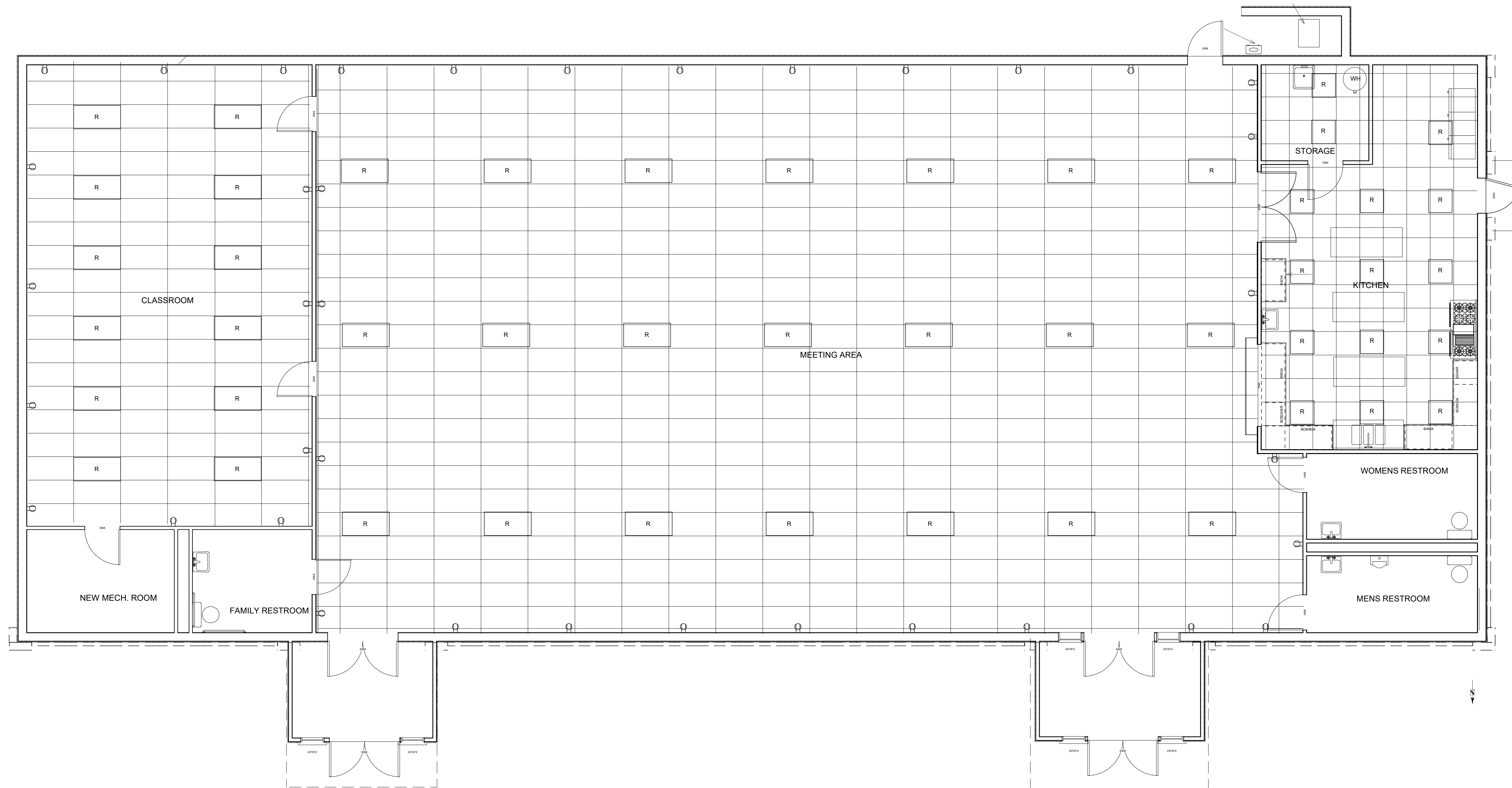

DRAWINGS PROVIDED BY:  
**DONALD G. DAUGHERITY, A.I.A.**  
 3509 Church Camp Rd.  
 Iowa Park, Texas 76367  
 940-781-1187

PROJECT DESCRIPTION:  
**St. Jude Thaddius Catholic  
 Church Parish Hall Renovation**

NO.	DESCRIPTION	BY	DATE

SHEET TITLE:  
**ELECTRICAL PLAN**

SCALE:  
 DATE:  
 7/1/2016

SHEET:  
**A-6**